

Nº 55

Tópulos 05 in Sonich *Young Frank McDonald*
tr. Carlan.

Very Slow *pia.* *for.* *pia.*

for. *pia.* *pp*

for. *pia.*

pia. *pp*

Nº 56

h. Global Burech *Lubella, Burk.*

Largo *for.* *pia.*

for. *pia.* *tr.* *pia.*

for. *pia.* *tr.*

Nº 57

Very Slow

2 bydes er mo bhsalentme Have you seen my Valentine.

31

Nº 58

Planztetiz an johnstonsch

Planaty Johnston-Carolan.

Vivace pp

Bob Worsden *Bob Jordan - Carolan.*

Nº 59

Allegro

pia.

for. *pia.*

for. *dim:*

pp

for. *pia.* *for.* *pia.*

for.

dim: *pp*

Nº 60 *Sa mheasht ymne 53s cest* *If the Cat had Gold &c.* 33

Nº 61 *Trizman yem s Lambha lm* *We brought the Summer with us.*

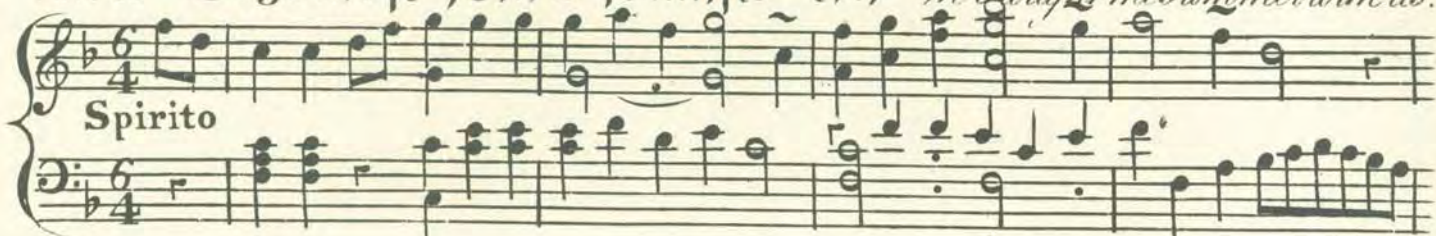

Tomayo brige Thomas O'Buile - Carolan.

Nº 62

Allegro

No 63

Yiz bas 7 Yiz mon

The Little and Great Mountain.

Andante Affetuoso

No 64.

Monzi Uz Mc nr-bh sm

Puncty Mc Guire Carolan.

Presto

Engraved by Tho: Straight No 7 Lambeth Walk Surry.

